

Canon City Church

Canon City, Colorado

1965 Design project Sketch

Manager

Area:

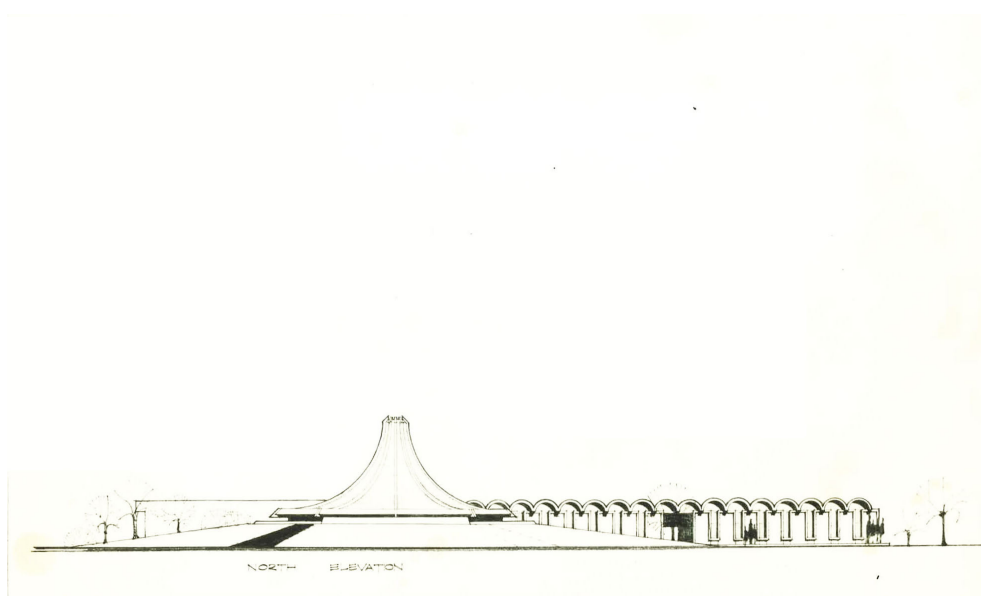

North Elevation

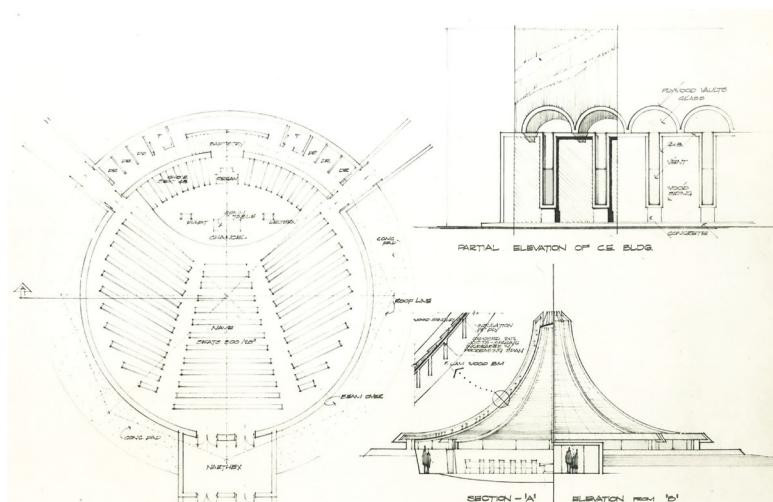

Plan, Elevation Section, Detail

This 1965 design of Tom Obermeier shows the simple graphic quality of the design he was going to develop in later years, and his mastery of the inherent beauty of a simple concrete structure.

*This project was undertaken before Tom Obermeier was CEO of OZ Architecture.

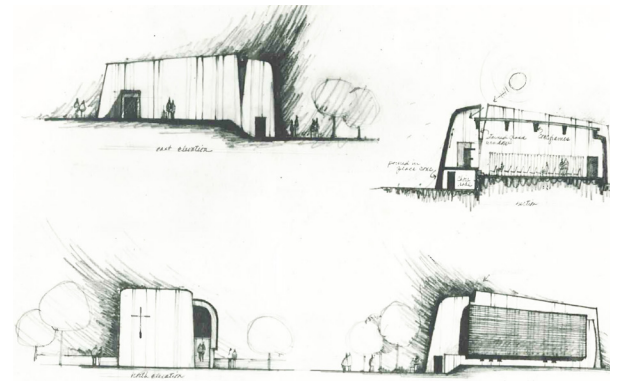

Alternatative sketch

